

**NOTICE!!**

**These documents have been scanned!**

**Do not place un-scanned documents beneath this notice!**

**Do not remove this notice from this file!**

GPO Jacket No. 560-102  
Print Order 61540  
Rise Business Services, LLC  
Job=AZ15 5/20/2019



Box Number= AZ15073



Claim Begin-End: AMC453826-AMC453827

1 Initial Receipt



AZ15073-14

AMC446336-AMC453881



**United States Department of the Interior**

**Bureau of Land Management**

DIV OF LANDS, MINRLS & ENERGY

ONE N CENTRAL AVE

PHOENIX, AZ 85004 -4427

Phone: 602-417-9200

Receipt

No:

4378800

<b>Transaction #:</b> 4496226	
<b>Date of Transaction:</b> 02/22/2019	
CUSTOMER:	
DENNIS CONLON 23306 N 70TH LN GLENDALE, AZ 85310-5863 US	

LINE #	QTY	DESCRIPTION	REMARKS	UNIT PRICE	TOTAL
1	2.00	LOCATABLE MINERALS / MINING CLAIMS-NEW, UNADJUD, ONE OR MORE AUTH NOS / NEW MINING CLAIM PROCESSING FEE <b>CASES:</b> AMC453826/\$20.00, AMC453827/\$20.00		- n/a -	40.00
2	2.00	LOCATABLE MINERALS / MINING CLAIMS-NEW, UNADJUD, ONE OR MORE AUTH NOS / NEW MINING CLAIMS LOCATION FEE <b>CASES:</b> AMC453826/\$37.00, AMC453827/\$37.00		- n/a -	74.00
3	2.00	LOCATABLE MINERALS / MINING CLAIMS-NEW, UNADJUD, ONE OR MORE AUTH NOS / NEW MINING CLAIMS MAINTENANCE FEE <b>CASES:</b> AMC453826/\$155.00, AMC453827/\$155.00		- n/a -	310.00
4	1.00	IAC PRODUCTS / MAPS-BLM / SURFACE MGMT-(A-M) / ALAMO LAKE		4.00	4.00
5	1.00	IAC PRODUCTS / MAPS-BLM / SURFACE MGMT-(A-M) / BAGDAD		4.00	4.00
6	1.00	IAC PRODUCTS / MAPS-BLM / SURFACE MGMT-(A-M) / BRADSHAW MOUNTAINS		4.00	4.00
<b>TOTAL:</b>					<b>\$436.00</b>

**PAYMENT INFORMATION**

NOTE: Items will appear on credit card statement as "Bureau of Land Mgmt CO".

1	AMOUNT:	436.00	POSTMARKED:	N/A
	TYPE:	CREDIT CARD	RECEIVED:	02/22/2019
	NAME:			

405 1

405 1

405 1

405 1

	CONLON, DENNIS 23306 N 70TH LN GLENDALE AZ 85310-5863 US	
CARD NO:	XXXXXXXXXXXX4004	AUTH CODE: 01871D
NAME ON CARD:	MARIO J WILLIAMSON	
SIGNATURE:		

REMARKS

This receipt was generated by the automated BLM Collections and Billing System and is a paper representation of a portion of the official electronic record contained therein.



**NOTICE!!**

**These documents have been scanned!**

**Do not place un-scanned documents beneath this notice!**

**Do not remove this notice from this file!**

GPO Jacket No. 560-102  
Print Order 61540  
Rise Business Services, LLC  
Job=AZ15 5/20/2019



Box Number= AZ15073



Claim Begin-End: AMC453826-AMC453827

2 Correspondence



AZ15073-14

AMC446336-AMC453881

**NO  
DOCUMENTS  
FOUND**

NO DOCUMENTS FOUND  
NO DOCUMENTS FOUND



**NOTICE!!**

**These documents have been scanned!**

**Do not place un-scanned documents beneath this notice!**

**Do not remove this notice from this file!**

GPO Jacket No. 560-102  
Print Order 61540  
Rise Business Services, LLC  
Job=AZ15 5/20/2019



Box Number= AZ15073



Claim Begin-End: AMC453826-AMC453827

3 Transfers



AZ15073-14

AMC446336-AMC453881



453826

When recorded, mail to:

Name: MARIO WILLIAMSON

Address: PO BOX 10767

HON

City/State/Zip Code: HONOLULU, HI 96816

Space above this line for Recorder's use

### QUITCLAIM DEED

KNOW ALL MEN BY THESE PRESENTS:

That I (we), DENNIS CONLON, the undersigned, for the consideration of Ten Dollars (\$10.00), and other valuable considerations, do hereby release, remise, and forever quitclaim unto MARIO WILLIAMSON

all right, title and interest in that certain Property situated in YAVAPAI County, State of AZ, and described as follows:

2-20 ALGER MINING CLAIMS LOCATED IN YAVAPAI AZ. T9N R2W SEC. 9

AMC 453826 BEAR COUNTY RECORDER 2019-0006337  
AMC 453827 RABBIT " " 2019-0006336

IN WITNESS WHEREOF, I (we) have hereunto set my (our) hand(s) and seal this 22 day of FEB, 2019.

DENNIS CONLON

Printed Name of Releasor

[Signature]

Printed Name of Releasor

Signature of Releasor

Signature of Releasor

**ENTERED**  
**MAR 05 2019**

BY: RAM

Printed Name of Witness (if required by State Laws)

Signature of Witness (if required by State Laws)

RECEIVED  
BLM AZ STATE OFFICE  
2019 FEB 25 A 11:28  
PHOENIX, ARIZONA

**ACKNOWLEDGMENT**  
(States Other Than California)

State of Arizona )  
County of Maricopa ) ss.

On this 22 day of Feb., 2019, before me, the undersigned Notary Public, personally appeared Dennis Conlon

known to me to be the individual(s) who executed the foregoing instrument and acknowledged the same to be his(her)(their) free act and deed.

My Commission Expires: 8-21-20 Molly Ferrich  
Notary Public

If acknowledged in the State of Florida, complete section(s) below:

(Releasor)  Personally Known (or)  Produced Identification

If applicable, Type of Identification Produced: \_\_\_\_\_

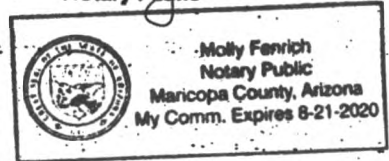

(Co-Releasor)  Personally Known (or)  Produced Identification

If applicable, Type of Identification Produced: \_\_\_\_\_

PURSUANT TO A.R.S.  
Sec 11-134 (A) 6

**ACKNOWLEDGMENT**  
(State Of California)

State of California )  
County of \_\_\_\_\_ ) ss.

On this \_\_\_\_\_ day of \_\_\_\_\_, before me, \_\_\_\_\_, the undersigned Notary Public, personally appeared,

personally known to me (or proved to me on the basis of satisfactory evidence) to be the person(s) whose name(s) is(are) subscribed to the attached instrument and acknowledged to me that he(he)(she)(they) executed the same in his(her)(their) authorized capacity(ies), and that by his(her)(their) signature(s) on the instrument, the person(s) or the entity upon behalf of which the person(s) acted, executed the instrument.

WITNESS my hand and official seal.

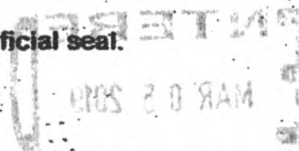

Notary Public

**United States Department of the Interior**

**Bureau of Land Management**

DIV OF LANDS, MINRLS & ENERGY

ONE N CENTRAL AVE

PHOENIX, AZ 85004 -4427

Phone: 602-417-9200

Receipt

No:

4379817

<b>Transaction #:</b> 4497208	
<b>Date of Transaction:</b> 02/25/2019	
CUSTOMER:	
MARIO WILLIAMSON BOX 10767 HONOLULU, HI 96816 US	

LINE #	QTY	DESCRIPTION	REMARKS	UNIT PRICE	TOTAL
1	2.00	LOCATABLE MINERALS / MINING CLAIMS-NEW, UNADJUD, ONE OR MORE AUTH NOS / NEW MINING CLAIM PROCESSING FEE <b>CASES:</b> AMC453828/\$20.00, AMC453829/\$20.00		- n/a -	40.00
2	2.00	LOCATABLE MINERALS / MINING CLAIMS-NEW, UNADJUD, ONE OR MORE AUTH NOS / NEW MINING CLAIMS LOCATION FEE <b>CASES:</b> AMC453828/\$37.00, AMC453829/\$37.00		- n/a -	74.00
3	2.00	LOCATABLE MINERALS / MINING CLAIMS-NEW, UNADJUD, ONE OR MORE AUTH NOS / NEW MINING CLAIMS MAINTENANCE FEE <b>CASES:</b> AMC453828/\$155.00, AMC453829/\$155.00		- n/a -	310.00
4	1.00	LOCATABLE MINERALS / MINING CLAIMS-NOT NEW-UNADJUD, ONE AUTH NO. ONLY / MINING CLAIM MONEY RECEIVED <b>CASES:</b> AMC453826/\$30.00	TRF/2	- n/a -	30.00
<b>TOTAL:</b>					<b>\$454.00</b>

PAYMENT INFORMATION			
NOTE: Items will appear on credit card statement as "Bureau of Land Mgmt CO".			
1	AMOUNT:	454.00	POSTMARKED: N/A
	TYPE:	CREDIT CARD	RECEIVED: 02/25/2019
	NAME:	WILLIAMSON, MARIO BOX 10767 HONOLULU HI 96816 US	





CARD NO:	XXXXXXXXXXXX3137	AUTH CODE:	09574Z
NAME ON CARD:	MARIO WILLIAMSON		
SIGNATURE:			

REMARKS

This receipt was generated by the automated BLM Collections and Billing System and is a paper representation of a portion of the official electronic record contained therein.





AMC 453826

When recorded, mail to:

Name: MARIO WILLIAMSON

Address: PO BOX 10767

HI

City/State/Zip Code: HONOLULU, HI 96816

Space above this line for Recorder's use

### QUITCLAIM DEED

KNOW ALL MEN BY THESE PRESENTS:

That I (we), DENNIS LONDON  
the undersigned, for the consideration of Ten Dollars (\$10.00), and other valuable considerations, do  
hereby release, remise, and forever quitclaim unto MARIO WILLIAMSON

all right, title and interest in that certain Property situated in YAVAPAI County,  
State of AZ, and described as follows:

2-20 ACHER MINING CLAIMS LOCATED IN YAVAPAI  
AZ. T9N R2W SEC. 9

AMC 453826 BEAR COUNTY RECORDER 2019-0006337  
AMC 453827 RABBIT " " 2019-0006336

IN WITNESS WHEREOF, I (we) have hereunto set my (our) hand(s) and seal this 22 day of  
FEB, 2019.

DENNIS LONDON

Printed Name of Releasor

[Signature]

Printed Name of Releasor

Signature of Releasor

Signature of Releasor

Printed Name of Witness (if required by State Laws)

Signature of Witness (if required by State Laws)

PHOENIX, ARIZONA

2019 FEB 25 AM 11:28

RECEIVED  
BLM AZ STATE OFFICE

SUBMITTED TO SHAW COUNTY RECORDATION. fm

**NO  
DOCUMENTS  
FOUND**

NO DOCUMENTS FOUND  
NO DOCUMENTS FOUND

**NOTICE!!**

**These documents have been scanned!**

**Do not place un-scanned documents beneath this notice!**

**Do not remove this notice from this file!**

GPO Jacket No. 560-102  
Print Order 61540  
Rise Business Services, LLC  
Job=AZ15 5/20/2019



Box Number= AZ15073



Claim Begin-End: AMC453826-AMC453827

4 Annual Filings



AZ15073-14

AMC446336-AMC453881

DEPARTMENT OF THE INTERIOR  
BUREAU OF LAND MANAGEMENT  
MINING CLAIMS

Run Date/Time: 9/5/2019

MC Maintenance Fees Paid Through the BLM Pay Portal  
(by Date Paid)

Page 25 Of 521

**CBS Receipt: 4543819**

Printed For Lead File # AMC453826

Agency Tracking ID: 1566839654

Assessment Year: 2020

Number of BLM Serial Nr: 4

Paid On: 8/26/2019

Total Amount Paid: \$660.00

Claim Name	BLM Serial No	Lead File No	Amount Paid
BEAR	AMC453826	AMC453826	\$165.00
RABBITT	AMC453827	AMC453826	\$165.00
.005	AMC453828	AMC453828	\$165.00
.006	AMC453829	AMC453828	\$165.00



**United States Department of the Interior**  
**Bureau of Land Management**  
 BUSINESS & SUPPORT SVCS DIV  
 ONE N CENTRAL AVE SUITE 800  
 PHOENIX, AZ 85004 -4427  
 Phone: 602-417-9200

Receipt	
No:	4543819

<b>Transaction #:</b> 4664808	
<b>Date of Transaction:</b> 08/26/2019	
CUSTOMER:	
	MARIO JAY WILLIAMSON P O BOX 10767 HONOLULU,HI 96816 US

LINE #	QTY	DESCRIPTION	REMARKS	UNIT PRICE	TOTAL
1	1.00	LOCATABLE MINERALS / MINING CLAIMS- NOT NEW-UNADJUD,ONE AUTH NO. ONLY / MINING CLAIM MONEY RECEIVED <b>CASES: AMC453826/\$660.00</b>		- n/a -	660.00
<b>TOTAL:</b>					<b>\$660.00</b>

PAYMENT INFORMATION			
NOTE: Items will appear on credit card statement as "BLM O Mining Claim".			
1	AMOUNT:	660.00	POSTMARKED: N/A
	TYPE:	CREDIT CARD	RECEIVED: 08/26/2019
	NAME:	MARIO JAY WILLIAMSON P O BOX 10767 HONOLULU HI 96816 US	
	CARD NO:	XXXXXXXXXXXX4004	AUTH CODE: 09440D
	NAME ON CARD:	MARIO JAY WILLIAMSON	
	SIGNATURE:	INTERNET	

REMARKS

This receipt was generated by the automated BLM Collections and Billing System and is a paper representation of a portion of the official electronic record contained therein.



**NOTICE!!**

**These documents have been scanned!**

**Do not place un-scanned documents beneath this notice!**

**Do not remove this notice from this file!**

GPO Jacket No. 560-102  
Print Order 61540  
Rise Business Services, LLC  
Job=AZ15 5/20/2019



Box Number= AZ15073



Claim Begin-End: AMC453826-AMC453827

5 Miscellaneous



AZ15073-14

AMC446336-AMC453881

**NO  
DOCUMENTS  
FOUND**

NO DOCUMENTS FOUND  
NO DOCUMENTS FOUND



**NOTICE!!**

**These documents have been scanned!**

**Do not place un-scanned documents beneath this notice!**

**Do not remove this notice from this file!**

GPO Jacket No. 560-102  
Print Order 61540  
Rise Business Services, LLC  
Job=AZ15 5/20/2019



Box Number= AZ15073



Claim Begin-End: AMC453826-AMC453827

6 Location Notices-Amendments and Supporting Documents



AZ15073-14

AMC446336-AMC453881

# MINING CLAIM STATUS REPORT

Data Entered: 3/4/2019

MTP Checked By: [Signature]  
GEO Checked By: \_\_\_\_\_

LEAD SERIAL NUMBER: AMC 453824 thru AMC 453827

### NUMBER OF CLAIMS & TYPE:

- 2 LODE
- \_\_\_\_\_ PLACER
- \_\_\_\_\_ ASSOCIATION PLACER
- \_\_\_\_\_ MILL SITE
- \_\_\_\_\_ TUNNEL SITE

### CHARGES:

Processing Fee @ \$20 = \$ 40

Location Fee @ \$37 = \$ 74

Maintenance Fee @ \$155 = \$ 310

Add'l Maint Fee for Assoc Placer = \$ \_\_\_\_\_

**SUBTOTAL** \$ \_\_\_\_\_

Other Fees \$ \_\_\_\_\_

Other Fees \$ \_\_\_\_\_

**TOTAL** \$ 424

TOTAL ACREAGE: \_\_\_\_\_ Per Claim  
(Placer Only)

NUMBER OF LOCATORS: \_\_\_\_\_

DOCUMENTS RECEIVED VIA: Over-the-Counter  Mail  TIMELY FILED: Yes  No

LEGAL DESCRIPTION: T 9W R 2W SEC 9

T \_\_\_\_\_ R \_\_\_\_\_ SEC \_\_\_\_\_

T \_\_\_\_\_ R \_\_\_\_\_ SEC \_\_\_\_\_

T \_\_\_\_\_ R \_\_\_\_\_ SEC \_\_\_\_\_

T \_\_\_\_\_ R \_\_\_\_\_ SEC \_\_\_\_\_

BLM  FOREST SERVICE  WILDERNESS AREA  SUBJ TO PL 359: Yes  No

SPLIT ESTATE: N/A  SX  PX  OTHER   
SRHA  Was proper Notice filed if located on SHRA Land? Yes  No

RECONVEYED MINERALS ON BLM LAND REQUIRE OPENING ORDER FROM 1944 TO 1993:  
Open to Entry On \_\_\_\_\_ N/A

COMMENTS/STATUS: VOID  PARTIALLY VOID  PVT MINERALS  WITHDRAWN LANDS   
OTHER

[ ] Claimant acknowledges that portions of the following claim(s) site(s) may be void or voidable.

Printed Name of Claimant \_\_\_\_\_ Signature of Claimant \_\_\_\_\_

\*\*\*\*\*FINAL ADJUDICATION\*\*\*\*\*

DATE \_\_\_\_\_ INITIALS \_\_\_\_\_

AMC 453826





*\* SEND TO*

**LOCATION NOTICE FOR PLACER MINING CLAIM**

Amendment BLM Serial # \_\_\_\_\_

NOTICE IS HEREBY GIVEN that the BEAR

\_\_\_\_\_ placer mining claim has been located by

DENNIS CONLON whose current mailing

address is 23306 N. 70<sup>TH</sup> LANE

GLENDALE, AZ. 85310

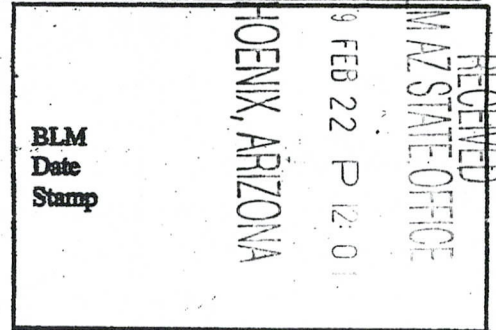

The general course of this claim is EAST TO WEST and it is situated in YAVAPAI

County, Arizona. This claim is 1320 feet in length and 660 feet in width.

20 Total Claim Acreage. This claim runs from the location monument on which this location notice is

posted at the NE corner of the claim approximately 1320 feet in a WEST direction to the

NW end line and 660 feet in a South direction to the SW end line. This claim is

marked by four monuments, one at each corner of the claim.

The location monument on which this notice is posted is situated within Section 9, Township

9 N, Range 2 W, Gila Salt River Base and Meridian, Arizona. This claim encompasses

portions of the following legal subdivision(s) if located by legal subdivision or the following quarter section(s),

section(s), Township(s) and Range(s) N<sup>1</sup>/<sub>2</sub> NE<sup>1</sup>/<sub>4</sub> NW<sup>1</sup>/<sub>4</sub>, N<sup>1</sup>/<sub>2</sub> NW<sup>1</sup>/<sub>4</sub>

NE<sup>1</sup>/<sub>4</sub> SEC 9 T9N R2W, Gila Salt River Base and Meridian, Arizona.

The locality of this claim with reference to some natural object or permanent monument and additional information

(if any) concerning its locality are as follows: 1980 W CORNERS OF

Sec's 3, 4, 9, & 10

The above information is shown on the attached map.

DATED AND POSTED on the ground this 10<sup>th</sup> day of JANUARY, 2019.

LOCATOR(s)  AGENT

Print Name(s) DENNIS CONLON

Signature(s) [Handwritten Signature]

Form MCF102  
Revised July 2014

AHC453826



**MINING CLAIM MAP**

Lode ( ) Placer (X)  
Millsite ( )

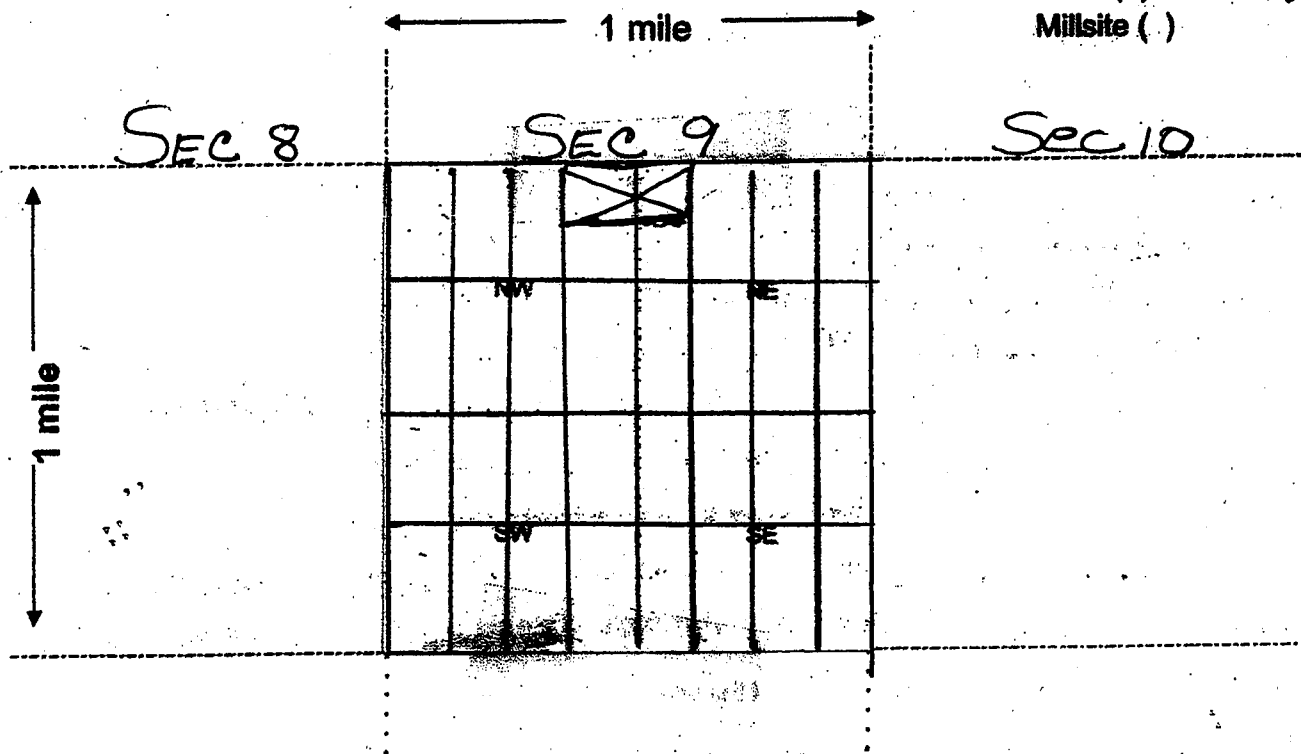

Scale: 1" = 2000 feet



1. The above map depicts the BEAR mining claim, which is located in Section (s) 9, Township 9 N, Range 2 W, Gila and Salt River Base and Meridian, YAVAPAI County, Arizona. Total claim acreage is 20.
2. The type of corner and location monuments used are as follows: 2" PVC PIPES

3. The bearings and distances in degrees and feet between claim corners and to a public land survey monument are as depicted on the map.

4. If the claim is a placer or millsite claim with exterior limits conforming to legal subdivisions of the public survey, provide a legal description of the claim \_\_\_\_\_

Form MCF100a  
Revised July 2014



\* SEND TO

LOCATION NOTICE FOR PLACER MINING CLAIM

Amendment BLM Serial # \_\_\_\_\_

NOTICE IS HEREBY GIVEN that the RABBIT

\_\_\_\_\_ placer mining claim has been located by

DENNIS CONLON whose current mailing address is 23306 N. 70<sup>th</sup> LANE  
GLENDALE, AZ. 85310

PHOENIX, ARIZONA	FEB 22 P 12:01	BLM AZ STATE OFFICE	RECEIVED
------------------	----------------	---------------------	----------

The general course of this claim is EAST to WEST and it is situated in YAVAPAI County, Arizona. This claim is 1320 feet in length and 660 feet in width.

20 Total Claim Acreage. This claim runs from the location monument on which this location notice is posted at the NE corner of the claim approximately 1320 feet in a WEST direction to the NW end line and 660 feet in a SOUTH direction to the SW end line. This claim is marked by four monuments, one at each corner of the claim.

The location monument on which this notice is posted is situated within Section 9, Township 9 N, Range 2 W, Gila Salt River Base and Meridian, Arizona. This claim encompasses portions of the following legal subdivision(s) if located by legal subdivision or the following quarter section(s), section(s), Township(s) and Range(s) N<sup>1/2</sup> NW<sup>1/4</sup> NE<sup>1/4</sup>, NE<sup>1/4</sup>  
SEC 9 T9N R2W, Gila Salt River Base and Meridian, Arizona.

The locality of this claim with reference to some natural object or permanent monument and additional information (if any) concerning its locality are as follows: 660' WEST OF CORNERS  
SEC'S 4, 3, 9, & 10

\_\_\_\_\_ The above information is shown on the attached map.

DATED AND POSTED on the ground this 10<sup>th</sup> day of JANUARY, 2019.

LOCATOR(s)  AGENT

Print Name(s) DENNIS CONLON

Signature(s) [Handwritten Signature]

Form MCF102  
Revised July 2014

AMC453827

**MINING CLAIM MAP**

Lode ( ) Placer (X)  
Millsite ( )

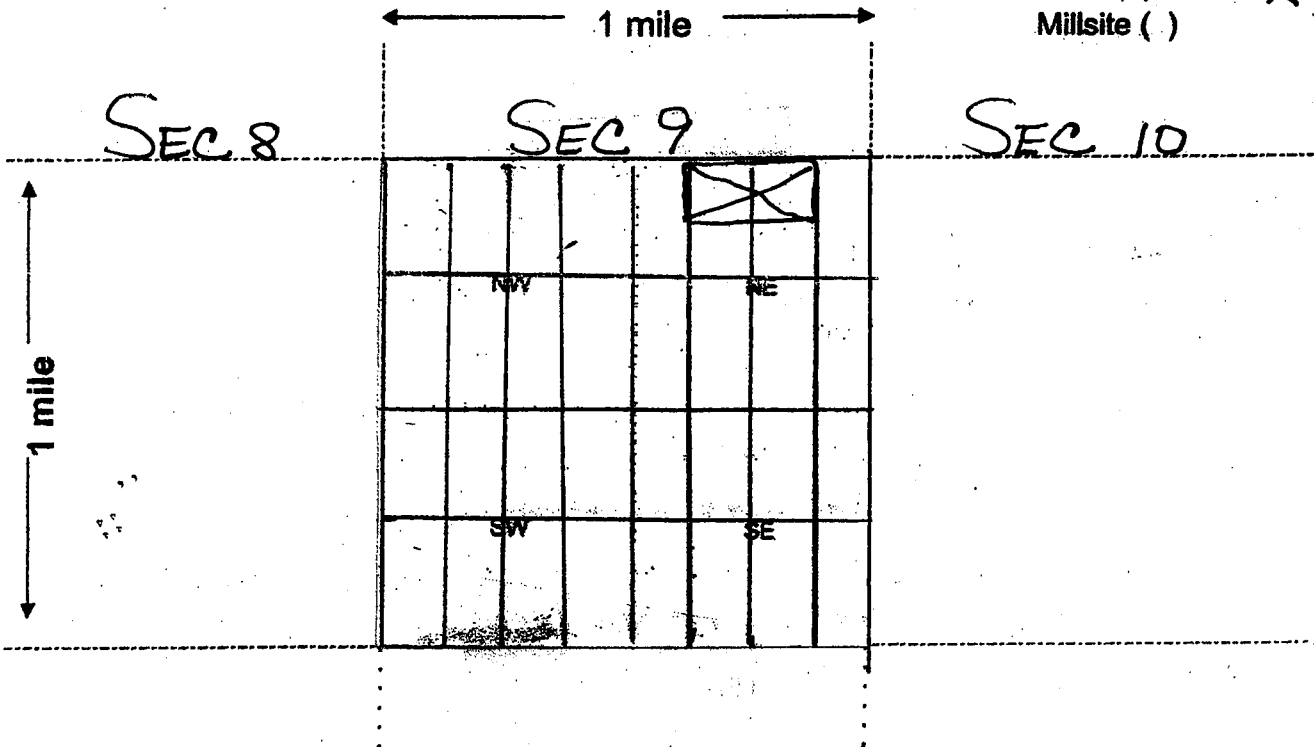

Scale: 1" = 2000 feet



1. The above map depicts the RABBIT mining claim, which is located in Section (s) 9, Township 9 N, Range 2 W, Gila and Salt River Base and Meridian, YAVAPAI County, Arizona. Total claim acreage is 20

2. The type of corner and location monuments used are as follows: 2" PVC PIPES

3. The bearings and distances in degrees and feet between claim corners and to a public land survey monument are as depicted on the map.

4. If the claim is a placer or millsite claim with exterior limits conforming to legal subdivisions of the public survey, provide a legal description of the claim \_\_\_\_\_

Form MCF100a  
Revised July 2014





LR2K Home CR-24



# LR2000 Internal

## CR Geographic Report with Land

[Download User Guide \(pdf\)](#)

**Purpose:** This report produces a geographic listing of case information based on retrieval by Meridian/Township/Range. This report format will display the case type, case disposition, meridian, township, range, section, survey type, survey number, surface management agency, pending actions, serial number, and total case acres.

To refresh the query, do a **Ctrl-R**. It resets the page and clears any criteria fields that may have entries.

### Geographic Report with Land

Sorted by Serial Number Use the down arrow button to select the view you would like

**Admin State:** AZ  
**Geo State:** AZ  
**Serial Number:** AZA 036334

**Total Case Acres:** 1.000

Casetype	Case Disp	Mer	Twp	Rng	Sec	Sur Type	Sur Nr	Suf	Subdivision	Pending Action
380913	EXPIRED	14	0090N	0020W	009	FF			NE(PART);	

[Return](#) - [Print](#) - [Export](#)



# LR2000 Internal

## CR Geographic Report with Land

[Download User Guide \(pdf\)](#)

**Purpose:** This report produces a geographic listing of case information based on retrieval by Meridian/Township/Range. This report format will display the case type, case disposition, meridian, township, range, section, survey type, survey number, surface management agency, pending actions, serial number, and total case acres.

To refresh the query, do a **Ctrl-R**. It resets the page and clears any criteria fields that may have entries.

### Geographic Report with Land

orted by MTR

Use the down arrow button to select the view you would like

Admin State: AZ

Geo State: AZ

Serial Number	Total Case Acres:	Casetype	Case Disp	Mer	Twp	Rng	Sec	Sur Type	Sur Nr	Suf	Subdivision	Act Pend
<a href="#">AZA 036334</a>	1.000	380913	EXPIRED	14	0090N	0020W	009	FF			NE(PART);	

[Return](#) - [Print](#) - [Export](#)

DEPARTMENT OF THE INTERIOR  
BUREAU OF LAND MANAGEMENT  
Case Recordation  
Geographic Report with Land

Admin State: AZ  
Geo State: AZ  
Serial Number: AZA 036334

Total Case Acres: 1.000

Casetype	Case Disp	Mer	Twp	Rng	Sec	Sur Type	Sur Nr	Suf	Subdivision	Pending Action
380913	EXPIRED	14	0090N	0020W	009	FF			NE(PART);	







TOWNSHIP 9 NORTH RANGE 2 WEST OF THE GILA AND SALT RIVER MERIDIAN, ARIZONA

SECTION	SUBDIVISION												ACRES	KIND OF ENTRY -OR- PURPOSE OF ORDER	SERIAL FILE -OR- ORDER NUMBER	DATE OF ACTION	DATE POSTED	REMARKS E. G. DATE CLOSED, TERMINATED, REJECTED OR RESCINDED		
	NE 1/4			NW 1/4			SW 1/4			SE 1/4									LOTS	OTHER DESCRIPTION
	NE	NW	SE	NE	NW	SE	NE	NW	SE	NE	NW	SE								
FOR ORDERS EFFECTING DISPOSAL OR USE OF UNIDENTIFIED LANDS WITHDRAWN FOR CLASSIFICATION, MINERALS, WATER, AND/OR OTHER PUBLIC PURPOSES, AND INDIAN TREATIES, REFER TO INDEX OF MISCELLANEOUS DOCUMENTS																				
															Lot 1199 (MS)	15.83	ME Pat.	28105	5/7/1897	MC 302
															Lot 1200 (MS)	19.39	ME Pat.	28106	5/7/1897	MC 303
															Lot 1246 (MS)	35.50	ME Pat.	28541	8/28/1897	MC 313
															Lot 1259 (MS); 9N 3W	68.34 (33.92)	ME Pat.	29189	4/4/1898	MC 321
															Lot 1537 (MS)	20.083	ME Pat.	36442	3/17/1903	MC 466
															See Remarks	162.507	ME Pat.	36577	5/1/1903	Lot 1557A and 1557B (MS); 10N 1W; MC 479
															Lot 1665 (MS); 9N 1W	46.576	ME Pat.	41213	5/10/1906	MC 534
															Lot 1674 (MS); 9N 1W	38.084	ME Pat.	41215	5/10/1906	MC 536
															Lot 1675 (MS)	15.811	ME Pat.	41216	5/10/1906	MC 537
															Lot 1676 (MS)	39.678	ME Pat.	41214	5/10/1906	MC 535
24															MS 2594					
25															MS 2594	140.488	ME Pat.	114519	3/1/1910	
															All Secs. 2, 16, 32 & 36		SG	Act of Cong.	6/20/1910	Title to State to fix on approval of survey; subj. to prior rights
23	x	x							x	x	x	x								
24									x	x	x	x	x							
25									x	x										
26	x	x														640.00	SRHE Pat.	838287	12/12/1921	
2									x	x	x	x								
3									x	x	x	x		1,2						
10	x	x	x	x												639.92	SRHE Pat.	852780	3/2/1922	
29									x	x	x	x	x							
30									x	x	x	x								
31	x	x	x	x					x	x	x	x				800.00	Sod. Per.	Phx 051693	3/22/1922	Tenn. 3/21/1924
6															All	636.80	SRHE	Phx 055129	3/22/1923	Canc. 10/5/1928
18															All	638.00	SHRE Pat.	908840	6/13/1923	
14															All	640.00				
15															All; 16S 22E	640.00	IL	78	11/23/1923	
5														4		159.84	CE Pat.	935030	3/28/1924	
17									x	x						160.00	CE Pat.	936486	4/17/1924	
7									x	x	x	x	x	3,4						
8									x	x	x	x	x			638.77	SHRE Pat.	936944	4/24/1924	
36	x														Part NE 1/4; 16S 23E	72.26	IL Base	87	11/7/1925	
21	x	x	x	x					x	x			x			360.00				
22	x	x	x	x	x	x	x	x	x	x	x	x	x			560.00				
24	x	x	x	x	x				x	x						280.00				
31									x					1 thru 4	7N 3E	319.60	IL	91	7/7/1926	
2									x	x	x	x			7N 3E	160.00	IL Base	91	7/7/1926	
															All Secs. 2, 16, 32 & 36		SG	Act of Cong.	1/25/1927	Extends Act of 6/20/1910 to Min. lands; subj. to prior rights
31	x	x	x						x						30N 11E	160.00	IL	92	3/1/1927	
35									x	x	x	x	x		2S 10E	280.00	IL	94	6/4/1927	
33																				
34															MS 4054	18.698	ME Pat.	1025378	3/29/1929	
3									x	x	x	x	x	3,4						
4	x	x							x	x	x	x		1,2		640.31	SRHE Pat.	1028366	6/13/1929	
36															Part NE 1/4; 11S 7E	7.74	IL Base	152	6/9/1936	
19	x	x	x	x	x				x	x	x	x	x	1 thru 4	13S 18E	598.32	IL	164	5/25/1938	
13	x	x	x						x	x	x	x				280.00				
11									x	x	x					240.00				
10									x	x	x	x	x		28N 6W	280.00	IL	185	11/3/1938	

